

# MAIDEN ERLEGH TRUST

## CAREERS FAIR

Tuesday 4 February 2020

7pm to 9pm

Maiden Erlegh School, Silverdale Road, Earley, RG6 7HS  
Entrance via Sixth Form Social Area

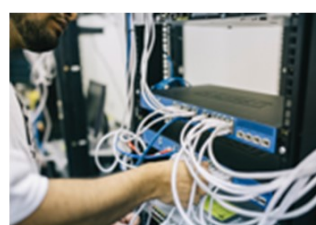

MAIDEN ERLEGH  
SCHOOL



MAIDEN ERLEGH  
SCHOOL IN READING



MAIDEN ERLEGH  
CHILTERN EDGE



MAIDEN ERLEGH  
TRUST

Telephone: 0118 926 2467

Email: [office@maidenerleghschool.co.uk](mailto:office@maidenerleghschool.co.uk)

Twitter:

[@MaidenErleghTru](https://twitter.com/MaidenErleghTru)

[@MESCareersDept](https://twitter.com/MESCareersDept)

[@MaidenErleghSch](https://twitter.com/MaidenErleghSch)

[@MESReading](https://twitter.com/MESReading)

[@MEChilternEdge](https://twitter.com/MEChilternEdge)

## Maiden Erlegh Trust Careers Fair 2020

<b>Maiden Erlegh Trust Careers Fair 2020 Representative List</b>	<b>Room</b>
Activate Learning - Reading College and Bracknell and Wokingham College	G3
Adviza	G4
Air Cadets	G6
Airways Aviation	F9
AON	H3
ASK - Adviza	G4
Aston University	G8
AWE	L2
Balfour Beatty / Vinci / Taylor Woodrow	F6
BCA	G3
Berkshire Healthcare NHS Foundation Trust	6th Form Study Area
Berkshire Physiotherapy Centre	6th Form Study Area
Blandy & Blandy	F7
boomsatsuma	F8
British Army	G6
Brunel University	G8
Cardiff University	G8
Castle Vets	H4
CGI	F4
Chartered Institute of Credit Management CICM	H3
Chelsea FC Foundation	G10
Chiltern Nursery and Training College	G7
Cisco Systems	F4
Commercial Pilot	F9
Covea Insurance	H3
Deloitte	H1
ECITB	F2
HCR Law	F7
HIT Training / Connect 2 Care	F2
Henley College	G3
Institute of Civil Engineers	L4
Intel	F3
ITV News	F8
Jacobs Engineering	L10
John Lewis Partnership	F3
Johnson Matthey	6th Form Study Area
Key 2 Communicate - Jane Page Independent Speech and Language Therapist	6th Form Study Area
Kier Construction	F6
Kingston University London	G2
KPMG LLP	H2
MERL	H9/H10
Metropolitan Police Service - Mr J Lawrence	G5
Morgan Stanley	H1
National Grid	L9



## Maiden Erlegh Trust Careers Fair 2020

Network Rail	L4
New College of the Humanities	G3
Papa John's	F10
Project Trust	F10
Pulse	G10
PWC	H2
RBFRS	G5
Royal Veterinary College	H4
Savills	L8
STEM Ambassador - Sally-Ann McDowell - Senior Project Director, Syneos Health	6th Form Study Area
STEM Ambassador - Yusuf Shauq - Mechanical Engineering (MA) at Surrey University	G9
Surrey University	G9
Swansea University	G9
Thales	L2
Thames Valley Police	G5
Thames Water	L8
The Environment Agency	L9
The Forbury Group of Nurseries	G7
Turner & Townsend	F9
UCFB	G10
University of Bath	G2
University of Portsmouth	G9
University of Reading	H9/H10
University Of Reading - Art Department	H9/H10
University of Reading / MES - Mr M Sutton	H9/H10
University of Reading / MES - Mr J Newton	H9/H10
University of Reading Meteorology Department	H9/H10
University of West England	G2
University of West London	G8
UTC	G4
Wood	L3
Xtrac	L10





## Maiden Erlegh Trust Careers Fair 2020

### Animal Care – H4

**Castle Vets** – Castle Vets is one of the oldest vets in Reading, established over 100 years ago. We are a large team of 19 veterinary nurses and 7 vets.

Miss Amy Huggins – Registered Veterinary Nurse

Miss Laura Rowley – Registered Veterinary Nurse

**Royal Veterinary College** – Founded in 1791, the Royal Veterinary College (RVC), University of London is one of the world's leading veterinary and biological science institutions, renowned for pioneering approaches to teaching, research and cutting edge clinical provision. Based in central London (Camden) and Hertfordshire (575-acre site), its two campuses offer a friendly and supportive environment with state-of-the-art facilities for its 2,500 students. The RVC is one of the most globally accredited veterinary school, as well as being the UK's largest and only independent specialist. The RVC offers a range of renowned undergraduate, postgraduate and research degrees. [www.rvc.ac.uk](http://www.rvc.ac.uk)

Miss Danielle Golds – BVetMed - Year 2

Miss Yashaswini Modak – BVetMed - Year 2

### Apprenticeships – G4

**ASK on behalf of National Apprenticeship Service** – The Apprenticeship Support and Knowledge for Schools and Colleges programme (ASK) is funded by the National Apprenticeship Service, part of the Department for Education. The programme is designed to give schools, colleges and other educational establishments across England free support to develop and transform how your students think about apprenticeships.

Mrs Sumera Iftikhar – ASK Project worker

### Art – H9/H10

**University of Reading – Art Department** – British painter Tina Jenkins received her BA in Fine Art (2005), followed by her MFA (2014), from the University of Reading.

Tina Jenkins, Lecturer – BA Art, Columbia Threadneedle Prize winner 2014.

### Aviation – F9

**Airways Aviation Academy** – Airways Aviation is a global Aviation Pilot Training solutions provider. Academies are located in the UK, Australia, Spain, France and Montenegro and provide advanced flight and theory training that prepares students to fly for international commercial airlines.

Miss Christina Avramidou – Business Development Officer

Mr Chris Lomas – ATPL (A) Student Ambassador

**Commercial Pilot** – Arsalan Ali is a former student of Maiden Erlegh School, and is a commercial airline pilot, currently working for Easyjet.

Mr Arsalan Ali – First Officer, Airline Pilot & Maiden Erlegh School Alumni, 2013

**Turner & Townsend and Heathrow Airport** – T&T work at Heathrow Airport, supporting all the projects that help the airport grow with planning, cost management, project management and risk management services. T&T also support many other UK infrastructure projects like Crossrail, HS2 and Hinkley Point as well as hundreds of mega-projects all around the world.

Mr Patrick Aubrey – Project/Programme Risk Manager

### Careers Information, Advice & Guidance – G4

**Adviza** – Adviza is a registered charity inspiring people to make better decisions that help them progress in learning and work.

Mrs Anna Finlason – Careers Adviser

### Childcare – G7

**The Forbury Group of Nurseries** – The Forbury Group of Nurseries represent a small local chain of nurseries in Reading, caring for children from 3 months to 5 years old. Offering apprenticeships to school leavers looking to take on an exciting and rewarding career in childcare.

Mrs Claire Little – Recruitment Coordinator

Mrs Cheryl Ballard – Senior Manager

**Chiltern Nursery & Training College (CNTC)** – CNTC is a large day nursery and training college in Caversham, Reading. Offering Level 3 childcare traineeship and paying well above the normal apprenticeship rate. Trainees work in the nursery whilst training towards a Level 3 qualification. Trainees are guaranteed an interview for a qualified position at the end of their training

Mrs Cathy Wakely – Admissions & Marketing Manager



## Maiden Erlegh Trust Careers Fair 2020

### **Construction & Building Services – F2 and F6**

**Vinci / Balfour Beatty / Taylor Woodrow – F6** – Balfour Beatty and Vinci are working on a joint venture to deliver the M4 J3 – J12 Smart Motorway upgrade.

Miss Abbey Reid – Communications Manager

Miss Nerissa Patel – Sub-Agent

**Kier Group – F6** – Kier Group is a leading property, residential, construction and services group which invests in, builds, maintains and renews buildings and properties worldwide.

Mr Peter Nicholas – Senior Project Manager & Contracts Manager

**ECITB – F2** - The Engineering Construction Industry Training Board works with employers and training providers to give the engineering construction industry workforce the skills it needs to meet the challenges of the future.

We invest around £25 million each year supporting employers to attract, develop and qualify their people in a wide range of craft, technical and professional disciplines.

Mr Mat Parker – Account Manager

### **Engineering, Electrical & Energy – L2, L3, L4, L8, L9 & L10**

**Thales – L2** – Thales is a global technology business operating across aerospace, defence, digital security, transport and space.

Mrs Charlene Simms – Events and Project Manager

**Network Rail – L4** – Every day, 4.8 million people use our network. Keeping Britain moving and building a better railway for the future is full of challenges - but also tremendous opportunities.

Miss Charlotte Alexander – Recruitment Coordinator

**AWE – L2** – AWE is recognised as a centre of scientific, engineering and technological excellence, equipped with some of the most advanced research, design and production facilities in the world. The team of world-renowned scientists, engineers and specialists undertake critical work, and plays a crucial role in national defense.

Mr Andy Salter – Apprentice Training Instructor

**Wood – L3** – Wood provides performance-driven solutions throughout the asset life cycle, from concept to decommissioning across a broad range of industrial markets, including oil & gas, power & process, environment and infrastructure, clean energy, mining, nuclear, and general industrial sectors.

Mr Graham Tooth – Senior Mechanical Equipment Engineer

Miss Sam Johnson – Planning Engineer

**The Environment Agency – L9** – The Environment Agency works to create better places for people and wildlife, and support sustainable development.

Mrs Rebecca Chadderton – Senior Team Leader, Flood Modelling and Forecasting

**National Grid ESO – L9** – The National Grid is one of the world's largest investor-owned energy companies, committed to delivering electricity and gas safely, reliably and efficiently.

Mr Matthew Davies – Energy Forecaster

**Thames Water – L8** – Thames Water is the UK's biggest water and wastewater services provider. We invested more than £1 billion again in 2018/19, leading to a total of £15 billion in the past 15 years, improving service for over 15 million customers across London, the Thames Valley and surrounding areas. For an average of just over £1 a day for our households, we provide 2.7 billion litres of clean drinking water and safely remove 4.4 billion litres of wastewater every day, 365 days a year. We are regulated by Ofwat, the Environment Agency and Drinking Water Inspectorate and, as part of our business plan for 2020-25, propose to invest record amounts on improving resilience, service and efficiency, as well as providing more support for customers in vulnerable circumstances.

Mr Stuart White – Head of Media Relations, Maiden Erlegh School Alumni, 1996

Mr Duncan Fry – Business Services Manager, Maiden Erlegh School Alumni, 1994

Miss Bonnie Nzumbong – Change Management



## Maiden Erlegh Trust Careers Fair 2020

**Institute of Civil Engineers – L4** – The Institute of Civil Engineers South East England supports and represents over 11,000 members living and working in the region. As a professional body it shares knowledge and actively promotes civil engineering by working with industry, schools, universities, local government and the media. ICE South East England region also provides resources and support for teachers, and people looking to promote civil engineering and inspire the next generation of civil engineers. ICE Members in the South East volunteer as engineering ambassadors. They visit schools to help young people understand what engineering is, how it shapes our world, and how they can pursue a career in civil engineering.

Mr Charles Spedding - Chartered Civil Engineer Retired

**Xtrac – L10** - Established in 1984, Xtrac has become recognised as the worldwide leader in the design and manufacture of transmission systems supporting a wide client base covering top level Motorsport and high performance Automotive. Winning the world's premier motorsport events and operating in high technology and fast moving markets, demands a supplier who can deliver a competitive advantage. Since the founding of the company, Xtrac has ensured that customers from all sectors can meet, or even exceed, their objectives by drawing on our unique blend of design, engineering and manufacturing capabilities.

Mr Stephen Gomm - Apprentice Gear Cutter

**Jacobs Engineering – L10** – Jacobs is one of the world's largest and most diverse providers of technical, professional and construction services. Today, our more than 74,000 employees around the world provide a broad range of technical services to our industrial, commercial and government clients in multiple industries. Our global network includes more than 230 offices with operations in North America, South America, Europe, the Middle East, India, Australia, Africa, and Asia. We offer full-spectrum support within many industry sectors including: Aerospace / Aviation, Advanced Facilities, Automotive, Buildings, Consumer good and Manufacturing, Defence, Digital Solutions, Energy, Environmental, Power and Utilities, Telecommunications, Transportation, Water and Wastewater.

Mrs Katherine Ashdown – Principal Environmental Scientist

Mrs Vida Williams – Geospatial Technical Director

### Entrepreneur and Franchisee – F10

**Papa Johns** – Barny is the successful franchisee of Papa John's in Wokingham and Shinfield, with the most recent store opened in Bracknell in November 2018. Having become a franchisee 9 years ago, Barny still works full time in logistics, as well as running the 3 stores.

Mr Barny Bains – Entrepreneur & Franchisee of Papa John's Wokingham, Shinfield & Bracknell

### Accountancy & Financial Services – H1, H2 and H3

**Deloitte – H1** – Deloitte is a leading global provider of audit and assurance, consulting, financial advisory, risk advisory, tax, and related services. With more than 150 years of hard work and commitment to making a real difference, our organisation has grown in scale and diversity - approximately 286,000 people in 150 countries and territories, providing these services - yet our shared culture remains the same. Our organisation serves four out of five Fortune Global 500 companies.

Miss Ellie Newey - Indirect Tax Consultant

Mr Tim Spinks - Indirect Tax Consultant

Mr Rian Bahia - Tax Consultant

**KPMG – H2** – KPMG is a global network of professional services firms providing audit, tax and advisory services.

Mr Bilal Kharkowa – KPMG 360 Apprentice, Maiden Erlegh School Alumni – 2019

**PWC – H2** – At PWC, our purpose is to build trust in society and solve important problems. It is this focus which informs the services we provide and the decisions we make. Attracting the right talent continues to be paramount and as a progressive employer we will continue to develop a diverse and agile workforce.

Mr Oliver Hioco – Associate

Mr Ben Cook – Associate, Maiden Erlegh School Alumni, 2019

**Kirk Rice LLP – H2** – Kirk Rice is a leading independent firm of accountants, tax advisors and financial advisors. Services include accountancy, taxation, audit and assurance, and financial advice.

Miss Maxine Guest – Partner

Miss Nicola Ferreira – HR Manager, Support Services

**Morgan Stanley – H1** – Morgan Stanley advise, originate, trade, manage and distribute capital for governments, institutions and individuals.

Mr Gareth Miller – Production Support Associate



## Maiden Erlegh Trust Careers Fair 2020

**Chartered Institute of Credit Management CICM – H3** – The Chartered Institute of Credit Management (CICM) is the largest recognised professional body in the world for the credit management community.

Anthony Newman – Tutorial Support (which I do provide on behalf of the CICM)

Gary Baker – Chairman for the CICM Thames Valley Branch

### Gap Years – F10

**Project Trust** – Project Trust is an educational charity who specialises in sending school leavers across the world to complete a long-term volunteer placement. Our Volunteers could spend 12 or eight months volunteering in either Asia, Latin America, Africa and Oceania. A year volunteering with Project Trust is invaluable. It allows young people to gain confidence, an increased understanding of the world and develop many soft skills.

Miss Hannah Lingard - Volunteer & Schools Coordinator

### Healthcare, Hospitality, Health and Social Care and Early Years Training and Apprenticeships – F2

**HIT Training/Connect 2 Care** - At HIT Training we know the positive impact of work-based apprenticeships for employers, employees and the wider economy. This investment in your people and their skills makes your business more efficient and profitable, and ensures your people improve their life chances. Helping people become the best they can be makes good business sense.

Miss Erika James – Business Consultant

Miss Rebecca Richens – Sector Manager

### Healthcare – Sixth Form Study Area

**Berkshire Physiotherapy Centre** – Physiotherapy is a growing post graduate profession with great opportunities in the NHS or privately. Berkshire Physiotherapy has been providing modern up to date therapy for 35 years. We have worked with Maiden Erlegh School for over 25 years providing work experience placements which are essential as part of the application process for a degree in Physiotherapy. New to the profession are apprenticeships. We will be there to discuss the physiotherapists role and how to apply to university or the new apprenticeship scheme

Mrs Carol Adkins – Director of Physiotherapy

**Berkshire Healthcare NHS Foundation Trust** - Berkshire Healthcare NHS Foundation Trust is a community and mental health trust, providing a wide range of services to people of all ages living in Berkshire. And to do this, we employ approximately 4,500 staff who operate from our many sites as well as out in people's homes and in various community settings. We are also a digital pioneer, having been named by NHS England as a Global Digital Exemplar this allows us to transform patient care through new technologies. Miss Jade Haines has a clinical background in Adult, Community Nursing and education. Miss Marion Richardson works for the NHS in the hearing and balance department. This service provides hearing assessments, provision of hearing aids, speech testing, balance and vestibular assessment, and treatment, and tinnitus treatment

Miss Jade Haines – School Outreach Project Lead

Miss Marion Richardson – Assistant Audiology Practitioner

**Independent Speech and Language Therapist** - We are local speech and language therapists working with children, we both have experience working in the NHS and independently. We also both have experience of working with the undergraduate and postgraduate Speech and Language Therapy training courses at the University of Reading.

Mrs Penny Carter - Independent Speech and Language Therapist

Mrs Jane Page - Independent Speech and Language Therapist, Maiden Erlegh Chiltern Edge Alumni, 1985

**Johnson Matthey** – Johnson Matthey is global leader in sustainable technologies. We apply unrivalled scientific expertise to enable cleaner air, improved health and the more efficient use of our planet's natural resources.

Dr Virginie Buche - External Programmes Manager

### Higher/Further Education and Teaching – G2, G3, G4, G8, G9, G10, and H9/H10

**Activate College - G3** – Mrs Anna-May Hicks – Schools Partnership Coordinator

**Aston University - G8** – Mr Tom Gregory – Student Recruitment Officer

**BCA - G3** – Miss Mhairi Lochhead – Student Ambassador

**Brunel University - G8** – Dr Emily Archer – Widening Access Manager & Mr Khashim Hussain, Senior Officer (Schools and Colleges)

**Cardiff University - G8** – Mr Iwan Hopkins – Schools Liaison Officer



@MESCareersDept

## **Maiden Erlegh Trust Careers Fair 2020**

**Chelsea FC Foundation - G10** – Mr Simon Jackson - Berkshire / Middlesex Development Officer

**Henley College – G3** – Robyn Vitty, Head of Marketing and Business Development, Sarah Wilson, Creative Media Course Leader, and Chloe Rolls, Admissions Assistant

**Kingston University - G2** – Dr Nigel Page - School Director of Learning and Teaching

**New College of the Humanities - G3** – Miss Lara Taylor – Student Ambassador & Miss Rebecca Harris – Student Ambassador

**Portsmouth University - G9** – Miss Chloe McClean, Student Recruitment Officer

**Pulse Woodley - G10** – Mr Paul Harkness - Academy Director and Head Coach & Mr Daniel Framp, Academy Manager

**Surrey University - G9** – Mr Yusuf Shauq, Mechanical Engineer, Maiden Erlegh School Alumni, 2015 & Miss Lucy Fisher, UK/EU Student Recruitment Graduate Advisor

**Swansea University - G9** – Mr Niraj Wadher – Student and Engineering Ambassador

**UCFB - G10** – Miss Ellie Lewis, Regional Recruitment Manager

**University of Bath - G2** – Miss Mackyla Palmer-Logue

### **University of Reading - H9/H10**

Dr David Nutt, Associate Professor of Physical Chemistry, University of Reading  
 Dr Javier Amezcua, Research Scientist, Department of Meteorology, University of Reading  
 Miss Claire Dhaffir, Widening Participation Officer, Museum of English Rural Life - University of Reading  
 Dr Debi Linton, Student Recruitment and Access Officer, University of Reading  
 Prof Helen Osborn, Professor of Medicinal Chemistry, School of Pharmacy, University of Reading  
 Dr Caroline Parkhurst, Teacher, Practitioner, University of Reading Pharmacy Department and Professional Services Pharmacist Day Lewis Pharmacy  
 Mr J Newton – Teaching School in Partnership with University of Reading  
 Mr M Sutton - Subject Leader for Secondary Geography PGCE & Secondary Religious Studies PGCE, University of Reading

**University of West London - G2** – Miss Antonia Famuyiwa, Student Recruitment Coordinator

**UTC - G4** – Mr Jonathan Nicholls, Principal

**UWE - G8** – Mr Robert Jay Curry, Student Ambassador & Miss Siobhan Hawes, Student Ambassador

### **Higher Education – Sports and Coaching – G10**

**Chelsea FC Foundation** - Formed in 2010, the Chelsea Foundation brings together the Football in the Community and the Education department along with the club's other charitable and community activities, including our international work and anti-discrimination projects.

Simon Jackson - Berkshire / Middlesex Development Officer

**Pulse** – Pulse Woodley Football Academy have been providing football coaching and vocational education to 16-18 year olds who would like a career in football or sport. Excellent exit routes on offer to players, coaches and students. [www.pulsepremierfootball.com](http://www.pulsepremierfootball.com)

Paul Harkness - Academy Director & Head Coach

**UCFB** - UCFB are the leading and first Higher Education Institute for the business of sport. Campuses across England, students can choose to study at the iconic Wembley Stadium or Manchester City's, Etihad stadium. Degree courses range from Football Business and Marketing, to Sports Business and Broadcasting and International Football Business to Stadium and Events Management.

Miss Ellie Lewis – Regional Recruitment Manager

### **Information Technology – F3 and F4**

**CGI – F4** – CGI is a global business that provides end-to-end IT and business process services.

Miss Charlotte Webster - Digital Marketing Communications Consultant

**Cisco – F4** – Cisco is the worldwide leader in networking for the Internet. Cisco solutions are the networking foundations for service providers, small to medium business and enterprise customers.

Mr Alisdair Rose - Cross-Functional Apprentice



## Maiden Erlegh Trust Careers Fair 2020

**Intel – F3** – One the biggest computer chip companies, Intel controls roughly 90% of the market for microprocessors that act as the brains of desktop, notebook, and server computers.

Mr Nick Butler - Software Engineer

Mr Nathan Bailey - FPGA Networking Engineer, Maiden Erlegh School, 2017

Mr Paul Johannes Aru - Embedded System Solutions Engineering Intern

Miss Jane Prowse - FPGA Software Engineering Intern

### Insurance – H3

**AON – H3** - Global risk management, insurance broking and professional services advisory firms.

Miss Paramjeet Jagdev - Client Service Adviser

Mrs Sandeep Birdi - Project Manager

**Covea Insurance** - We provide insurance cover for customers via insurance brokers, intermediaries and direct distribution channels. Currently employing around 1,900 talented people across our 8 offices throughout the UK, we are perfectly placed with the knowledge and expertise to look after a diverse range of insurance needs. Our employees are at the heart of our organisation and we are committed to supporting them to thrive and develop in our open and inclusive environment.

Miss Amanda Milner - Service Manager

Miss Rebekah Bailey - Marketing & Events Executive

### Law – F7

**Harrison Clark Rickersby** - HCR is an award winning Top 100 UK law firm providing the full range of services that you would expect to organisations, business leaders and individuals. Our sector experts provide specialist advice nationally and are leaders in their field, recognised with industry award nominations and for their contributions to national conferences.

Miss Suzie Palmer – Paralegal, Maiden Erlegh School Alumni, 2014

**Blandy & Blandy LLP** - We are widely acknowledged as one of the Thames Valleys leading and longest established firms of solicitors, with conveniently located offices in Reading, Henley-on-Thames and London. Listening carefully to your needs and aims, we are committed to providing clear, practical and effective legal advice, a responsive and highly personal service and, crucially, value for money. Our solicitors are specialist experts and members of industry leading professional bodies including several Law Society panels. We have also held the Law Societys Lexcel quality mark since 2003 and are among only 10% of solicitors firms in England and Wales to have achieved this standard.

Anne Laffin – HR Manager

Stuart Rose – Solicitor

Jessica Smith – Trainee Solicitor

### Media – F8

**boomsatsuma** – Established in 2011, boomsatsuma is a specialist in the creative arts that's aiming to fuel the next creative generation. Born out of Bristol, we provide entirely project-led creative education, delivered where it matters. Our full-time courses in Digital Media Production, Professional Acting and Stage Production Arts are equivalent to 3 A Levels in size and based in real-world locations; Cornerstone Arts Centre and Pegasus Theatre, respectively. These courses are outcome-facing, giving students the realistic experience of working with a variety of clients to broaden their creative skillsets in order to start building an incredibly eclectic portfolio during the steps of their career.

Mr Elliot Lamb – Recruitment and Outreach Projects Manager

**ITV News** - ITV has a long tradition of television news. Independent Television News (ITN) was founded to provide news bulletins for the network in 1955, and has since continued to produce all news programmes on ITV.

Sangeeta Bhabra – Journalist

Rosalie Falla – Journalist

### Planning – L8

**Savills** – Savills is one of the world's leading property consultants. We specialise in giving expert advice and providing market-leading research on the real estate industry and its various sub-sectors, including development, planning, urban design and investment.

Mrs Rebecca McAllister – Head of Planning



## Maiden Erlegh Trust Careers Fair 2020

### Retail – F3

**John Lewis Partnership** - The John Lewis Partnership is the UK's largest employee owned business and parent company of our two cherished retail brands - John Lewis & Partners and Waitrose & Partners. Everything we do is powered by our unique purpose, which puts the happiness of our Partners at its core. Our Partnership Values define how we work. Every one of us is committed to offering our customers quality products, great quality food and outstanding service, because for us, it's personal.

Miss Laura McAuley - Resourcing Consultant

Miss Lindsay Alexander - Resourcing Consultant, Maiden Erlegh School, 2009

### STEM Ambassadors – 6<sup>th</sup> Form Study Area

**STEM Ambassador – Dr Sally-Ann McDowell, PhD, CSci, MBPsS, Senior Project Director, Real World and Late Phase, Clinical Solutions, Syneos Health –**

Sally-Ann has a BSc, MSc and PhD in psychology. She joined the clinical research industry as a data manager overseeing data that had been derived from clinical trials of novel drugs. Then moving on to project and programme management and currently overseeing teams managing studies of drugs and devices that have been approved and are being used on patients in the real world. Syneos Health works with pharmaceutical and biotechnology companies who wish to outsource studies. Syneos Health has staff globally with the experience and qualifications to run such studies.

### Uniformed Services – G5 & G6

**Thames Valley Police – G5**

PC Julie Susel, Police Officer

**Fire Service – G5**

Green Watch Wokingham Road Fire Station

**Metropolitan Police – G5**

Mr J Lawrence – Retired Police Sergeant

**British Army – G6**

WO2 Dave Lawson - British Army Career Advisor

**Air Cadets – G6** - If you're a fan of aviation, action and adventure, love sports and getting to know people then you're in the right place. Every year nearly 56,000 air cadets and volunteer staff take part in exciting events all over the country. Come and find out how you could be one of them.

Pilot Officer Sacha Walton (OC 1996 (Earley) Sqn ATC)

Civilian Instructor Mr Tom Mitchell (Training Officer 1996 (Earley Sqn ATC), Maiden Erlegh School Alumni, 2011

Cdt Sgt Cora Jamieson (Cadet SNCO)



## Maiden Erlegh Trust Careers Fair 2020

Please try and complete the following questions below. The purpose of making contact with different representatives from Higher Education, University, College, Industry, Gap Years and Apprenticeships is to explore the many routes available that are open to you.

Talk to at least one representative from the following areas. For each potential route, make notes on the opportunities that each route would bring and the possible advantages and disadvantages:

Sixth Form / College	
Higher Education / University	
Apprenticeships	
Gap Year	
Potential Employment	

**Choose a career that interests you, and use the starter questions below to find out more about it.**

What academic qualifications will I need?	Do I need to go to university?	Could I train via an apprenticeship route?
What is the starting age?	If training is needed, how long will it take?	What salary could I expect to earn: (a) Initially? (b) ten years after starting?
What are the chances of promotion?	Is there much demand for people doing this job?	What are the different aspects of your job?
What do you enjoy the most and least about your job?	Does the job require travelling/living away from home?	What surprised you most about your company or role?



## Maiden Erlegh Trust Careers Fair 2020

### Ground Floor Plan

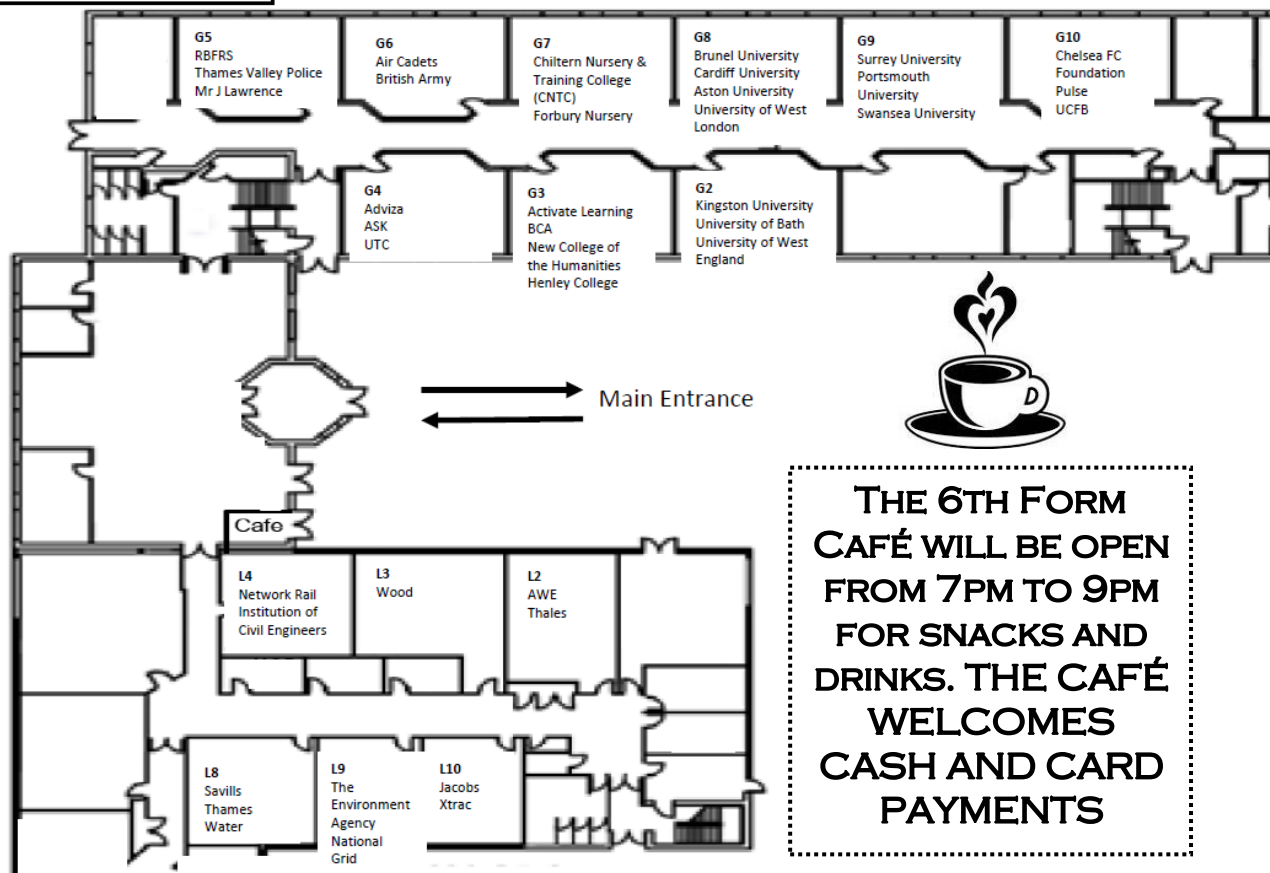

### First Floor Plan

